

This drawing is to be read in conjunction with all other relevant technical information, statutory approvals, specifications and 3rd party information. Do not scale from this drawing. Use only dimensions provided. All dimensions and levels to be checked on site and all discrepancies must be reported to the drawings author immediately. Responsibility cannot be accepted for alteration and/or deviation from this design without the prior acknowledgement of the drawings author. Any commercial decisions relating to this information must make due allowance for dimensional and area variation resulting from the design development and construction processes as well as the requirements of statutory authorities. This drawing is to be used only for the purposes indicated. This drawing is copyright and the property of Northmill Associates Ltd (NMA) and must not be reproduced without prior written agreement. Any Intellectual Property Rights (IPR) relating to the design(s) described in this drawing belong to the originating designer and, where it is not NMA's design, no credit for the design or IPR is sought by this drawings author.

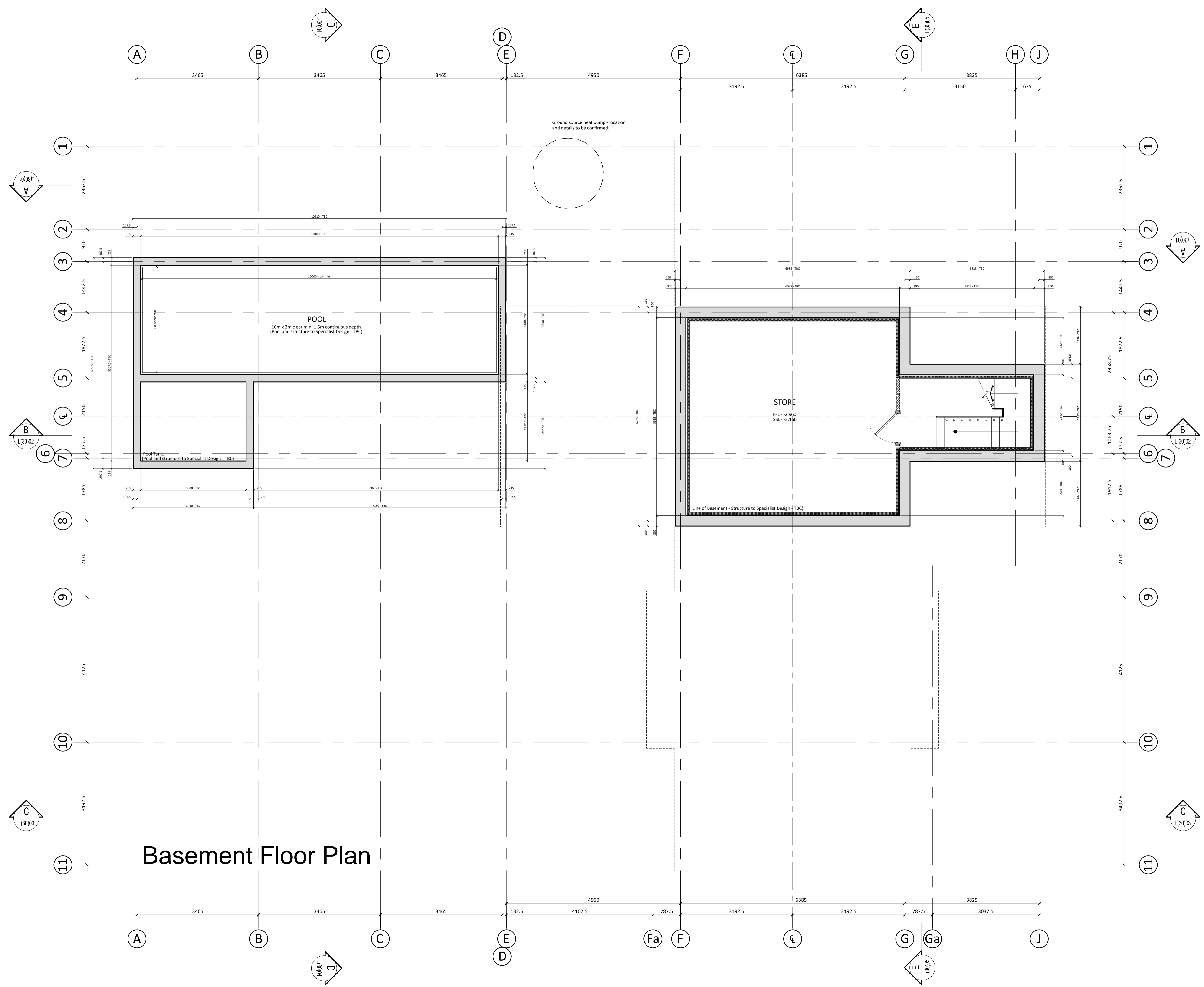

Basement Floor Plan

Rev	Description	By	Chk	Date

NORTHMILL
associates

1 North Parade, Pattingham Station, Manchester M12 2JL
0161 884441
info@northmillassociates.com

Project
Cheswick Cottage, Stone

Client
Mr J Tuckwell

Drawing
Proposed Basement Layout

Project No: 2351 Scale @ A1 1:50 Date: 05/07/2016
 Drawn: JR Checked: GC Status: -
 Drawing No: L(20)00 Revision: -

This drawing is to be read in conjunction with all other relevant technical information, statutory approvals, specifications and 3rd party information. Do not scale from this drawing. Use only dimensions provided. All dimensions and levels to be checked on site and all discrepancies must be reported to the drawings author immediately. Responsibility cannot be accepted for alteration and/or deviation from this design without the prior acknowledgement of the drawings author. Any commercial decisions relating to this information must make due allowance for dimensional and area variation resulting from the design development and construction processes as well as the requirements of statutory authorities. This drawing is to be used only for the purposes indicated. This drawing is copyright and the property of Northmill Associates Ltd (NMA) and must not be reproduced without prior written agreement. Any Intellectual Property Rights (IPR) relating to the design(s) described in this drawing belong to the originating designer and, where it is not NMA's design, no credit for the design or IPR is sought by this drawings author.

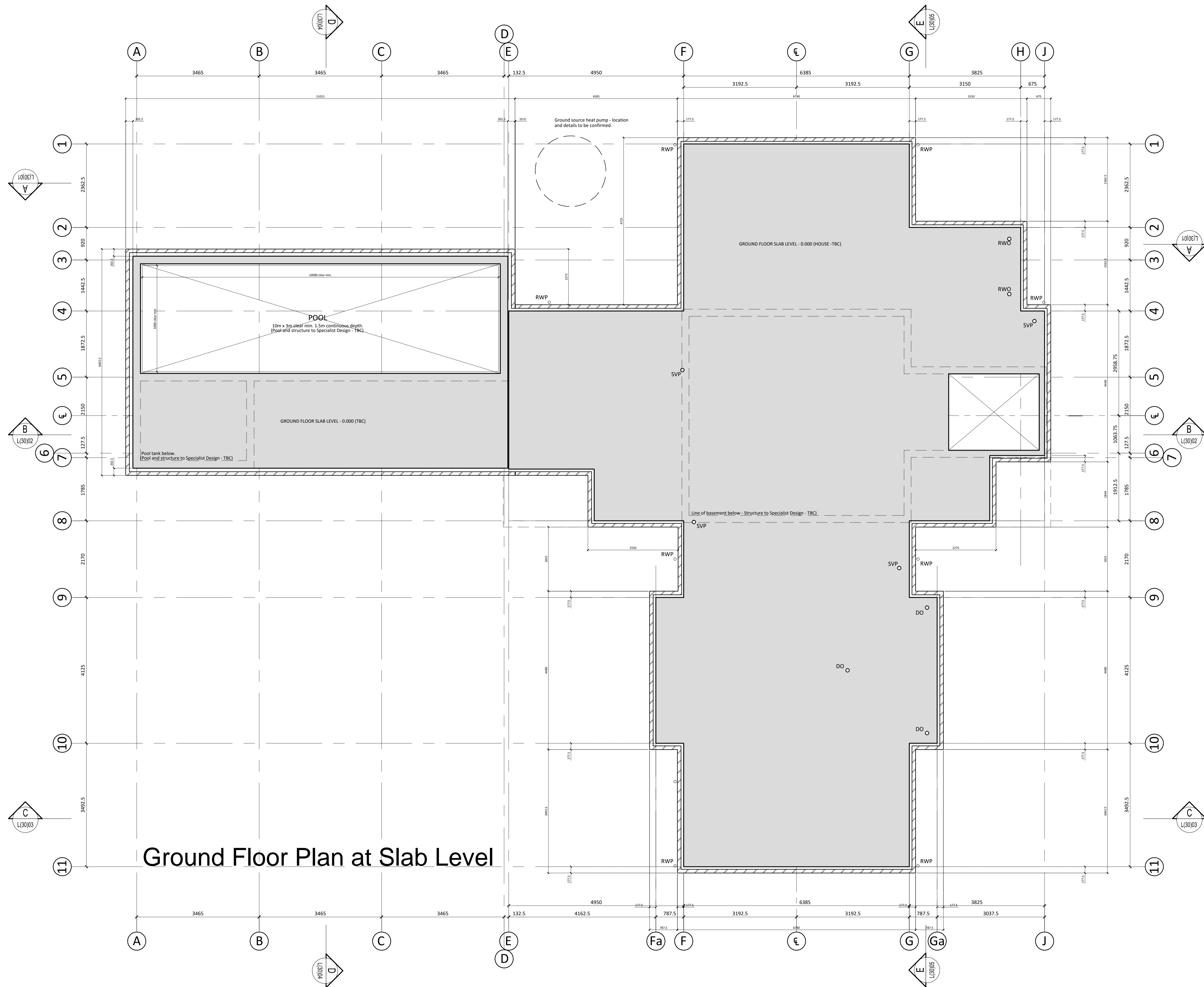

Ground Floor Plan at Slab Level

Rev	Description	By	Chk	Date
 NORTHMILL associates <small>1 North Parade, Parkgate Station, Manchester M12 2PL Tel: 0161 275 8841 info@northmillassociates.com</small>				
Project Cheswick Cottage, Stone				
Client Mr J Tuckwell				
Drawing Proposed Ground Floor Slab Layout				
Project No: 2351		Scale @ A1 1:50		Date: 05/07/2016
Drawn: JR		Checked: GC		Status: -
Drawing No: L(20)01		Revision: -		Revision: -

This drawing is to be read in conjunction with all other relevant technical information, statutory approvals, specifications and 3rd party information. Do not scale from this drawing. Use only dimensions provided. All dimensions and levels to be checked on site and all discrepancies must be reported to the drawing author immediately. Responsibility cannot be accepted for alteration and/or deviation from this design without the prior acknowledgement of the drawings author. Any commercial decisions relating to this information must make due allowance for dimensional and area variation resulting from the design development and construction processes as well as the requirements of statutory authorities. This drawing is to be used only for the purposes indicated. This drawing is copyright and the property of Northmill Associates Ltd (NMA) and must not be reproduced without prior written agreement. Any Intellectual Property Rights (IPR) relating to the design(s) described in this drawing belong to the originating designer and, where it is not NMA's design, no credit for the design or IPR is sought by this drawings author.



First Floor Plan

Rev	Description	By	Chk	Date
 NORTHMILL <small>associates</small> <small>1 North Parade, Parkgate Station, Manchester M12 2PL (0161) 888441 info@northmillassociates.com</small>				
Project Cheswick Cottage, Stone				
Client Mr J Tuckwell				
Drawing Proposed First Floor Layout				
Project No: 2351		Scale @ A1 1:50		Date: 05/07/2016
Drawn: JR		Checked: GC		Status: -
Drawing No: L(20)03		Revision: -		